DRAFT
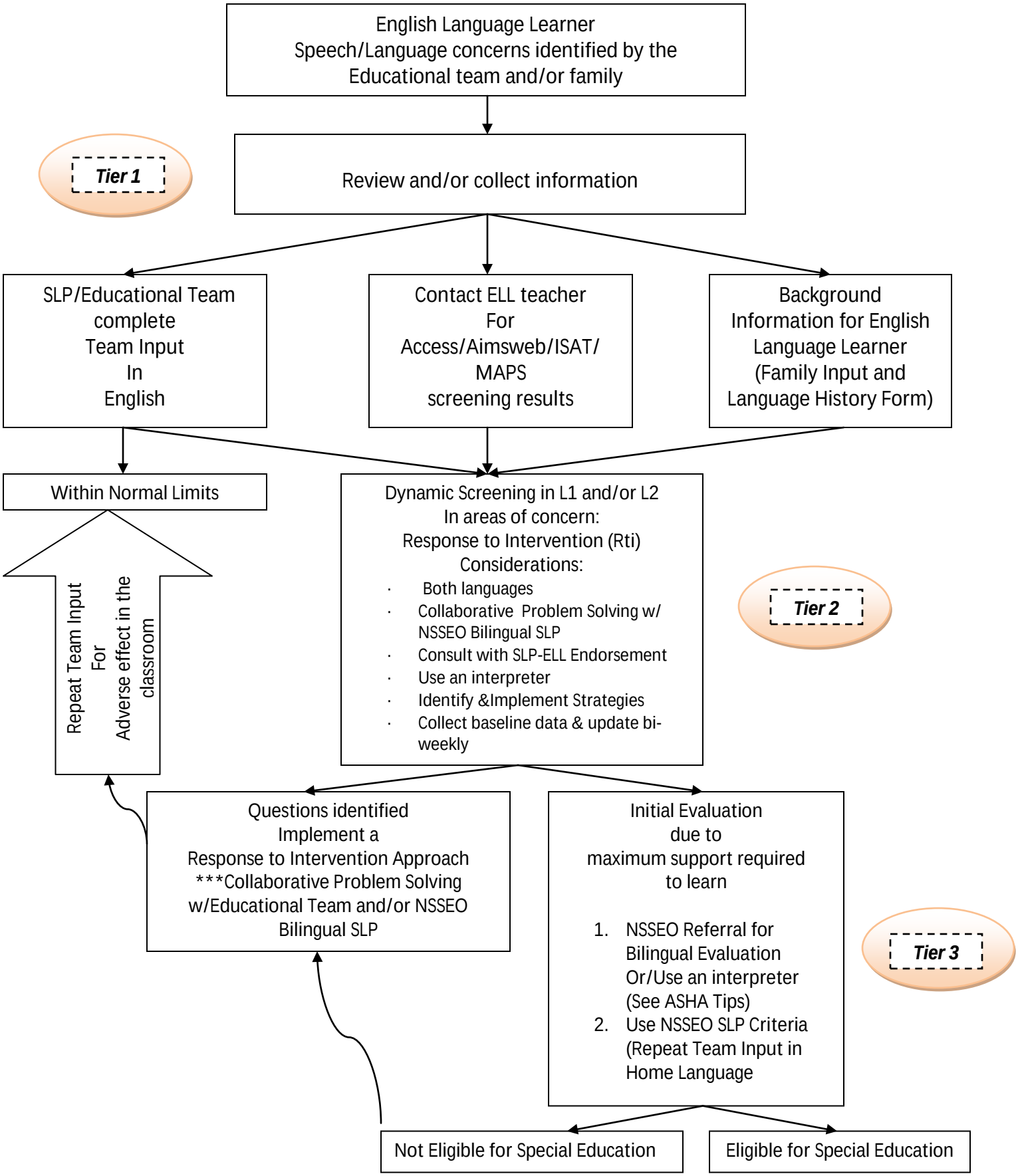
Guidelines for English Language Learners